

Builders and Developers

THE JASMINE

- Living Room
- Dining Room
- Family Room
- Den
- Two Story Foyer
- Kitchen
- Breakfast Nook
- Master Bedroom
- Walk-in-Closets
- Master Bath
- 3 Additional Bedrooms
- Covered Front Porch
- 2 Car Garage
- Full Basement



FIRST FLOOR

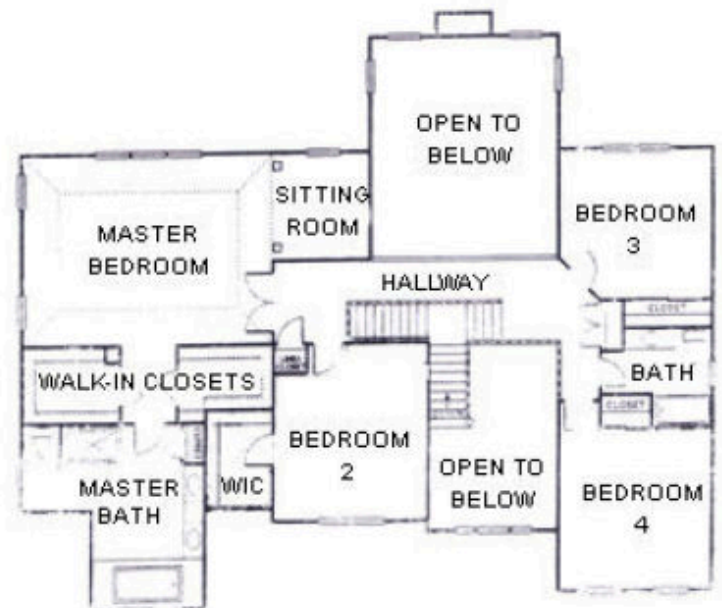
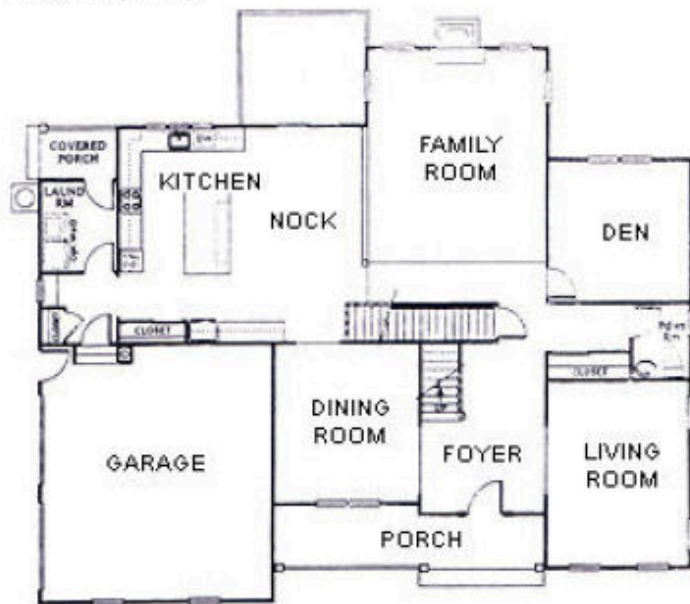

SECOND FLOOR